

**STRUKTUR ORGANISASI  
 SATUAN INTELKAM**

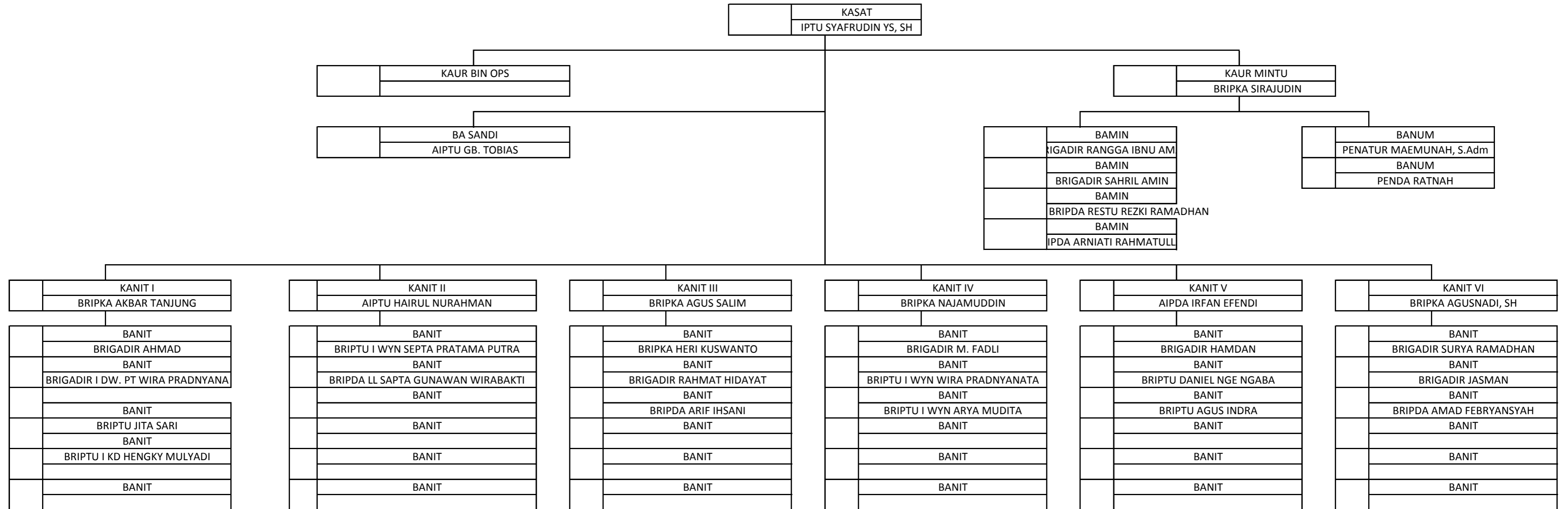

Bima, Desember 2017  
 KEPALA SATUAN INTELKAM

SYAFRUDIN YS. SH  
 IPTU NRP 67060679

**DATA KUAT PERS SAT INTELKAM POLRES BIMA KOTA**

NO	PANGKAT	DSP	RIL	KURANG	LEBIH	POLKI	POLWAN	KET
1	AKP	1	0	1	0	0	0	
2	IPTU	8	1	7	0	1	0	
3	IPDA		0					
4	AIPTU	40	1	11	0	29	1	
5	AIPDA		1					
6	BRIPKA		6					
7	BRIGADIR		10					
8	BRIPTU		7					
9	BRIPDA	4						
10	PNS GOL II/I	2	2	0	0			
<b>JUMLAH</b>		<b>51</b>	<b>32</b>	<b>19</b>	<b>0</b>	<b>30</b>	<b>1</b>	

Bima, Desember 2017  
KEPALA SATUAN INTELKAM



SYAFRUDIN YS. SH  
IPTU NRP 67060679

**DAFTAR KUAT PERS / PNS POLRI SAT INTELKAM POLRES BIMA KOTA  
 BULAN DESEMBER 2017**

NO	NAMA	PANGKAT / NRP	JABATAN/TMT	KET
1	2	3	4	10
1.	10.077,001	SYAFRUDIN, SH IPTU / 67060679	KASAT INTELKAM STR/329/VI/2017 (07-06-2017)	
2	10.078,002	GUSTI BGS TOBIAS AIPTU / 62030160	BANIT SANDI (21-07-2009)	
3	10.079,003	HAIRUL NURRAHMA N AIPTU / 76020150	PS. KANIT II (06-04-2011)	
4	10.080,004	IRFAN EFENDI AIPDA / 81040101	PS. KANIT V KEP/16/V/2016 TGL. 16-05-2016	
5	10.081,005	AGUS NADI AIPDA / 81080229	PS. KANIT VI ( 09-06-2015 )	
6	10.082,006	SIRAJUDIN BRIPKA / 83090088	PS. KAURMINTU (08-08-2011)	
7	10.083,007	AGUS SALIM BRIPKA / 82080746	PS. KANIT III KEP/16/V/2016 TGL. 16-05-2016	
8	10.084,008	NAJAMUDDI N, SH BRIPKA / 84121997	PS. KANIT IV KEP/27/IX/2016 TGL. 27-09-2016	
9	10.085,009	HERI KUSWANTO BRIPKA / 83080764	BANIT III SAT INTELKAM (08-08-2011)	
10	10.086,010	AKBAR TANJUNG, SH BRIPKA / 84041313	PS. KANIT I KEP/12/II/2017 TGL. 14-2-2017	
11	10.087,011	I DW PT WIRA BRIGADIR / 85100360	BAMIN SAT INTELKAM ( 09-06-2015 )	
12	10.088,012	JASMAN BRIGADIR / 79040720	BANIT VI SAT INTELKAM (10-06-2014)	

13	10.089,013	SURYA RAMADHAN	BRIGADIR / 79060687	BANIT VI SAT INTELKAM (10-06-2014)
14	10.090,014	AHMAD	BRIGADIR / 79060688	BANIT I SAT INTELKAM (23-10-2014)
15	10.091,015	HAMDAN	BRIGADIR / 81011092	BANIT V SAT INTELKAM (23-10-2014)
16	10.092,016	GUNAWAN	BRIGADIR / 85051507	BANIT II SAT INTELKAM KEP/22/VIII/2017 TGL. 9-08-2017
17	10.093,017	RAHMAT HIDAYAT	BRIGADIR / 87090807	BANIT IV SAT INTELKAM (26-07-2007)
18	10.094,018	M. FADLI	BRIGADIR / 86031608	BANIT IV SAT INTELKAM ( 09-06-2015 )
19	10.095,019	RANGGA IBNU AMAL	BRIGADIR / 87081114	BAMIN SAT INTELKAM (19-08-2010)
20	10.096,020	SYAHRIL AMI	BRIGADIR / 87091112	BAMIN SAT INTELKAM ( 09-06-2015 )
21	10.097,021	IWYAN SEPTA	BRIPTU / 92090065	BANIT II SAT INTELKAM ( 31-12-2013 )
22	10.098,022	DANIEL NGE NGABA	BRIPTU / 92050044	BANIT V SAT INTELKAM ( 09-06-2015 )
23	10.099,023	I WYAN WIRA	BRIPTU / 92110023	BANIT IV SAT INTELKAM ( 09-06-2015 )
24	10.100,024	AGUS INDRA	BRIPTU / 92050036	BANIT V SAT INTELKAM ( 09-06-2015 )
25	10.101,025	I KADEK HEN	BRIPTU / 92040069	BANIT I SAT INTELKAM ( 09-06-2015 )
26	10.102,026	JITA SARI	BRIPTU / 94070217	BANIT II SAT INTELKAM ( 09-06-2015 )
27	10.103,027	I WAYAN ARY	BRIPTU / 94050092	BANIT III SAT INTELKAM ( 09-06-2015 )

28	10.104.028	AHMAD FEBRI	BRIPDA / 93020615	BANIT VI SAT INTELKAM (09-06-2015)	
29	10.105.029	LALU SAPTA	BRIPDA / 95090054	BANIT I SAT INTELKAM (09-06-2015)	
30	10.106.030	ARIF IHSANI	BRIPDA / 94010658	BANIT III SAT INTELKAM /KEP/22/VIII/2017 TGL. 9-08-2017	
31	10.107.031	RESTU REZKI	BRIPDA / 96010459	BANIT SAT INTELKAM KEP/52/XII/2017 TGL. 30-12-2017	
32	10.108.032	ARNIATI RAHMA	BRIPDA / 96080557	BAMIN SAT INTELKAM (16-05-2016)	

Bima, Desember 2017  
KEPALA SATKORINTELKAM

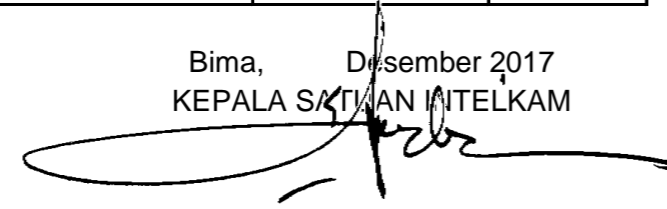

SYAFRUDIN YS. SH  
IPTU NRP 67060679

